

# THE HORSE'S MOUTH

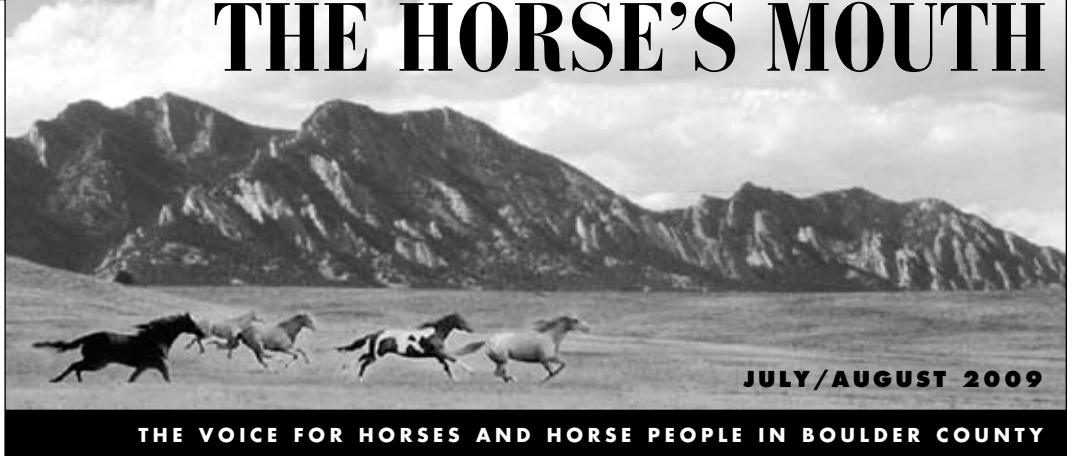

JULY/AUGUST 2009

THE VOICE FOR HORSES AND HORSE PEOPLE IN BOULDER COUNTY

## Meet the 2009 BCHA Board of Directors

**President LINDA HALL-TAYLOR**, has been primarily involved in organizing educational equine seminars for BCHA members. She lives on a 30 acre ranch in Boulder County where she cares for her 6 Arabian horses, one dog, one cat and one husband. She has 2 grown sons and 6 grandchildren. When she was 6 years old, her father bought her her first pony. Ever since then, horses have played a major role in her life from showing at the National level, to campaigning her Arabian stallion, to dressage, to working cows and trail riding. Linda earned her Ph.D. in Psychology at the University of Colorado in Boulder. She has been in private practice for over 20 years as a Clinical Psychologist working with adult individuals and couples. She was also on the faculty at the University of Colorado in Denver in the Counseling Psychology Department where she taught graduate psychology students for 11 years. In her spare time Linda enjoys reading, swimming, yoga and socializing with friends.

**VP Internal HILDY ARMOUR** is a long time BCHA board member and past president. Currently she is Executive Director of Colorado Horse Rescue, where she makes cameo appearances on television with some of the CHR horses in a successful program to educate the public about unwanted, abused and neglected horses and get them adopted to good homes. In addition to CHR, she is on the Board of Directors of the Colorado Unwanted Horse Alliance. She is also on the board of the Lefthand Fire Protection District. Hildy does dressage and trail riding with her Morab mare Sabrina, and has three other horses in various stages of training and/or retirement.

**VP Liaison DIRK ARNOLD**. Dirk is a relative Boulder native who started spending time here in 1956, when his family started operating a summer camp/resort in the mountains – an occupation that endured into the mid-1990's. That makes him used to working weekends. Now he uses those people skills and area knowledge as a real estate agent: his motto is "Dirk knows dirt!" He is also President of the Land Use Coalition, an organization dedicated to protecting private land ownership and promoting fair and consistent land use decisions. Somehow he also manages, occasionally, to find time to ride.

**VP External SUZANNE WEBEL**, has been a BCHA member for more than 36 years. As External Vice President, Suzanne has been focusing primarily on equestrian trail advocacy, public land management, and agricultural aspects of the Land Use Code, as well as on bringing a Horse Park to this area. Suzanne also publishes the Boulder Area Trails Coalition's Trails and Recreation Map, whose proceeds go to new trail construction and maintenance throughout Boulder County. In addition to the BCHA Board, Suzanne is Vice-President of BATCO and President of the Table Mountain Association. Needless to say, she sometimes feels as if she spends her entire life in meetings! Suzanne owns and manages an 80-acre farm in central Boulder County which offers premium hay and boarding for a few lucky horses.

*Continued on page 4*

# Contents

JULY/AUGUST 2009

VOL. 13, NO. 4

WWW.BOULDERHORSE.ORG

## NEWS NOTES

- 1 • Meet the 2009 BCHA Board of Directors
- 8 • CHR's Horse of the Month: Meet Ginger Snap
- 9 • Colorado Horse Rescue Annual Fundraiser-  
"Mane Event - Denim & Diamonds"
- 18 • BCHA Help Wanted!!

## HORSE SENSE

- 6 • Minimizing Your Hoof Print
- 10 • Homemade Concoctions for Everyday Horse Care

## TRAIL LOG

- 12 • New Trail System at Doudy Draw

16 CALENDAR

17 CLASSIFIEDS

14 BCHA MERCHANT'S CARDS

19 BCHA ADVERTISING RATES/AD SCHEDULE

## MISSION STATEMENT:

*Boulder County Horse Association promotes, protects, and unifies the equestrian community of Boulder County through education, recreation and legislation.*

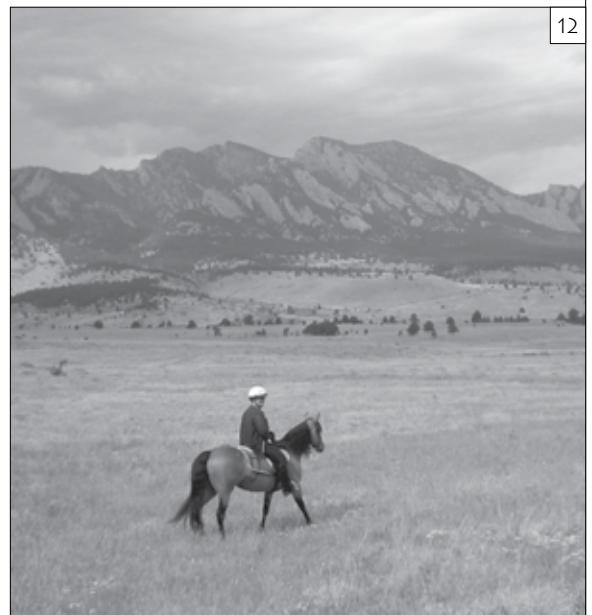

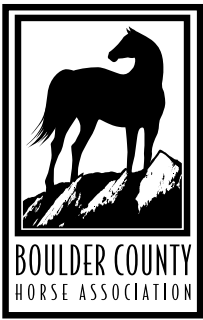

**THE HORSE'S MOUTH**

Published bi-monthly by the Boulder County Horse Association  
 PO Box 19601  
 Boulder, CO 80308-2601

Editor: Allison Schultz,  
 phone: 303/859-3989  
 email: snowshoerendevu@yahoo.com

Design/Production: Laurie Prindle  
 phone: 303/678-0660  
 email: llp@cwrv.net

Ad Manager: Laurie Prindle  
 phone: 303/678-0660  
 email: llp@cwrv.net

Send ads to Laurie Prindle  
 (See page 19 for rates and info)

Send articles and pictures to:  
 Allison Schultz  
 2727 Folsom St., Apt 311  
 Boulder, CO 80304  
 or email to: snowshoerendevu@yahoo.com

Copy deadline for the Sept/Oct 2009 issue is July 15, 2009.

To inform you better of timely events, updates on horse related news and current last minute items, please provide BCHA with your email. Please send your email address to info@boulderhorse.org.

*Disclaimer: This newsletter has been compiled primarily by volunteers of the Boulder County Horse Association, a non-profit Colorado Corporation, as a service to area horse people. This association in no way endorses or warrants the products, services, and/or competency of any establishment or individual listed or advertised herein.*

**BCHA 2009 BOARD OF DIRECTORS & OFFICERS**

Hildy Armour	303-442-3293	harmour@earthlink.net
Linda Hall-Taylor	303-651-6582	twinpeaksarabians@msn.com
Pat Jarvis	303-247-0667	patjarvis@river.com
Jane Kellogg	303-823-6241	jekellogg1016@msn.com
Sandi Rosewell		Sandra.Rosewell@colorado.edu
Rose Valentine	303-530-1960	rvalentine2@aol.com
Suzanne Webel	303-485-2162	suzanne@webel.us
<b>HONORARY BOARD MEMBERS</b>		
Amy Bowman	303-678-7119	xxdoublegranch@aol.com
Marty Marten	720-494-9898	
Jody Marken	720-494-9898	jodymarken@hotmail.com
<b>PRESIDENT</b>		
Linda Hall-Taylor	303-651-6582	twinpeaksarabians@msn.com
<b>VP COMMUNICATIONS</b>		
Pat Jarvis	303-247-0667	patjarvis@river.com
<b>VICE PRESIDENT EXTERNAL</b>		
Suzanne Webel	303-485-2162	suzanne@webel.us
<b>VICE PRESIDENT INTERNAL</b>		
Hildy Armour	303-442-3293	harmour@earthlink.net
<b>VICE PRESIDENT LIASON</b>		
Dirk Arnold	303-588-8708	dirkarnold@earthlink.net
<b>SECRETARY</b>		
Rose Valentine	303-530-1960	rvalentine2@aol.com
<b>TREASURER</b>		
Sandi Rosewell		Sandra.Rosewell@colorado.edu
<b>VOLUNTEER COORDINATOR</b>		
Jane Kellogg	303-823-6241	jekellogg1016@msn.com
<b>NEWSLETTER COMMITTEE</b>		
Allison Schultz (EDITOR)	303-859-3989	snowshoerendevu@yahoo.com
Laurie Prindle (DESIGNER)	303-678-0660	llp@cwrv.net
Pat Jarvis	303-247-0667	patjarvis@river.com
Suzanne Webel	303-485-2162	suzanne@webel.us
<b>WEBSITE</b>		
Monica Signer	303-447-8056	monica.signer@colorado.edu
Laura Nichols	303-682-5654	lnichols@jacknichols.com
<b>MEMBERSHIP</b>		
Katie Wilson	720-278-5569	kjw_81923@yahoo.com
<b>TRAILS &amp; OPEN SPACE</b>		
Suzanne Webel	303-485-2162	suzanne@webel.us
<b>BOULDER COUNTY SHERIFF ANIMAL CONTROL</b>		
Terri Snyder	303-441-4444	
<b>COLORADO HORSE COUNCIL</b>		
Brian Kitchen	303-292-4981	
<b>COOPERATIVE EXTENSION</b>		
Adrian Card	303-678-6383	
<b>MOUNTED SEARCH &amp; RESCUE</b>		
Sheila Ranegar	303-665-6027	
Jack Gathright	303-554-6771	
www.mountedsearchandrescue.com		

# Meet the 2009 BCHA Board of Directors

CON'T. FROM PAGE 1

**Secretary ROSE VALENTINE**, lives in Boulder on a two acre farm where she enjoys riding her rescue horse. When she isn't trying to find a minute or two a week to ride her horse, she feeds and waters a crowd of chickens, two white rabbits, three cats, one dog, two goats, one husband, and five human children ages 16, 13, 6, 3 & 1. Rose also teaches elementary school art and is in her fifth year on the BCHA Board of Directors.

**Treasurer SANDRA ROSEWELL** is an avid horse woman with three horses. She is also Vice-President of the Boulder Valley Dressage chapter of RMDs. Sandi loves improving her dressage skills, but she has also completed Levels 1 & 2 Parelli Natural Horsemanship Training. Sandi is an integral part of the Colorado Therapeutic Riding Center where she is on both the Barn Team and Schooling Team. She is a NARHA certified Therapeutic Riding Instructor, and she was on staff at the center as one of their instructors for the last two years. In 2005, she was awarded Volunteer of the Year along with her fellow Outreach Team members. In her work life she is Assistant Director for Career Services at the University of Colorado at Boulder. In this capacity, she manages two departments, teaches a class and counsels students. She also sits on the boards of the Restorative Justice Program for CU and the Judicial Affairs Hearing Board.

**Membership KATIE WILSON** is a Colorado native who had a love affair with horses since she was two years old. She began taking horse lessons at the age of four. She trained and showed in English Pleasure, Western Pleasure, Dressage, and Saddle Seat with Marge Brubaker. For several years, she worked as a dolphin trainer in the Riviera Maya for Dolphin Discovery. She began volunteering at Colorado Horse Rescue in April of 2008, where she enjoys being a part of a team of dedicated volunteers who care for unwanted and abused horses.

**VP Communications PAT JARVIS**, is a long time board member, past newsletter editor and past coordinator of the Horse Lovers' Fling. If you've seen a BCHA ad in a publication within the last few years it is most likely hers. She runs Patricia Jarvis Images, specializing in equine photography and graphic design. She holds regular

horsemanship clinics at her place, Rocky Top Farm, bringing in knowledgeable clinicians. At present she has several horses and loves being out exploring different mountain trails. Pat is active in Mounted Search and Rescue, and is part of the Emergency Evacuations team. Endurance is her equestrian sport. In her spare time Pat is also dancer, skier, hiker, and enjoys orienteering. She values time with family and friends. She has music parties and concerts at her house.

**Board Member JACKIE ASHLEY** has been a horse lover all her life and finally saved up her babysitting money to buy her horse Sprigg and her childhood pony Jerry when she was a young girl. She spent her early years in 4-H and going to small local horse shows in Wisconsin, usually having to ride there due to Sprigg's resistance to trailers. She has been in Colorado since 1987 and is a Licenced Professional Counselor with a degree in Somatic Counseling Psychology from Naropa University, where she now teaches and supervises graduate students. She is also a senior clinician for Windhorse Community Services of Boulder. She is certified in Equine Assisted Psychotherapy/Growth and Learning through EAGALA and does this work at Colorado Horse Rescue where individuals and group members are partnered with formerly abused or neglected horses, resulting in a powerful experience of mutual recovery and growth. Jackie is passionate about educating humans on the potential of horses as companion and healing animals and is in the process of adopting her new horse partner from CHR.

## Longhopes Donkey Shelter



**50 S. Dutch Valley Rd.  
Bennett, CO 80102  
(303) 644 5930**

**Rescue,  
Rehabilitation &  
Rehoming of donkeys**

East on I-70 from Denver

**A 501c(3) tax-exempt  
charity since 2000**

# KL Realty

Karen Libin • The KL Team  
Marketing Unique  
Equestrian Real Estate



[www.klrealty.net](http://www.klrealty.net)



### UNPARALLELED PRIVACY

7 1/2 acres surrounded by Boulder City open space. Incredibly private with great views. Includes horse barn and 3 bed, 3 bath house.

\$989,000 | MLS# 601315



### HORSE FRIENDLY WELD

37 irrigated acres surround a 5,500 sq ft custom home and large heated outbuilding. Clear back range views, central location.

\$1,325,000



### HYGIENE HAY FARM

29 acres of rich, irrigated farmland with 4000 sq ft residence and 2560 sq ft hay barn, very privately located with back range views.

\$1,200,000 | MLS# 599163



### DREAM HOME OPPORTUNITY

The views from this 8 acre building site are outrageous! Surrounding Open Space provides unobstructed views for this building site.

\$549,000 | MLS# 571594



### PICTURE ROCK PERFECT

5 acres backing to Heil Ranch with level building site and well installed. Approved building site and water well installed.

\$250,000 | MLS# 589875



### PRISTINE LOT

5-acre valley floor building lot on outskirts of Lyons. Great access to schools, downtown and Heil Ranch Trails. Abundant trees and views.

\$450,000 | MLS# 600801



### HORSE HAVEN

8-acre equestrian property near Berthoud. Outfitted with indoor arena, barn, loafing sheds, turnout and more, plus neat 3,000 sq ft residence.

\$649,900 | MLS# 587747



### OXFORD RD. FARM

Best price in Boulder County for a large tract of irrigated farmland with views. Includes boat house and lake access. Located just S of Longmont.

\$1,000,000 | MLS# 595979



### NIWOT ESTATE

Beautiful landscaping enhances this security-gated property. 10 irrigated acres, a superbly constructed 5,438 sqft custom home, unobstructed views.

\$2,275,000 | MLS# 591220



### BOULDER FARM

9.5 acre property, minutes from Boulder. Killer views. Fully fenced with irrigated pastures and 5-stall barn. Cozy 3 bed, 2 bath house.

\$799,000 | MLS# 585230

KL REALTY | 4535 BROADWAY, BOULDER, CO 80304 | 303.444.3177

# Minimizing Your Hoof Print

BY ALISON SCHULTZ

Whether you're looking to build a new barn or are maintaining a current horse haven, there are many ways to get greener. (I'm not talking about manure stains.) It might be fair to say that current horse owners and those thinking of investing their lives in horse property are in it for the long haul. This means, for the duration of your residence at your Chez Equine the green choices you make today will reap big savings as well as all the other rewards of horse ownership. Sustainable options are a win-win situation all around – for you and your pocket book, for your horses, for your land and the flora and fauna surrounding you. Here are some things to consider when it comes to having a smaller ecological hoof print.

**Building new?** Be sure to get a site evaluation on your property to get an overview of the drainage patterns, hot and cold spots, how the land is shaped and how the wind moves through your land. This will provide valuable information that will help you decide what to build and where. Soil and water analysis is also recommended to determine if there are any toxins in the area that will need to be cleaned up before building begins and your horses start grazing or drinking out of the stream that runs through the property.

**Fence me in green:** There are a variety of fencing materials on the market now that are safe for your horses and the environment (and don't need to be repainted!). Check out LifeTime Lumber rails and EnviroSafe posts (both of which are LEED certified). Fencing materials made from high-density polyethylene (HDPE) is another eco-friendly option.

**Recycled rubber stall mats might not be enough:** Consider how the mats are installed to be sure that there is no ammonia buildup beneath them that can cause respiratory issues for you and your horses. Ammonia can also seep into the ground and into the ground water.



**"GREEN" BARN**

A "green" barn designed by Blackburn Green Barns of Washington, DC ([www.blackburngreenbarns.com](http://www.blackburngreenbarns.com)). This barn was made with "green materials": Recycled-content, light-colored roofing with highly reflective finish, recycled-content concrete blocks; low VOC stains/sealants; FSC certified wood products. It was also designed to use solar panels for energy needs.

**Deck the interior barn spaces:** For the parts of the barn that are meant for humans only (such as lounges, tack rooms, etc.) reuse materials instead of buying new.

Checkout ReSource or Freecycle for furnishings or materials and get creative about repurposing 'stuff'.

**Light bulbs:** change the bulbs in your barn (and house!) to the fluorescent kind that'll save you instant energy. Your horses will appreciate this bright idea, and you'll benefit from the extra padding in your wallet.

**Use biodegradable equine products:** Use only biodegradable horse supplies like shampoos, conditioners, sprays and wipes. Every little bit counts. Plus, the runoff of these products will not adversely affect the environment by seeping into the soil, and eventually the ground water.

**Be pesticide free:** Incorporate organic pest management into your horsekeeping plan. Put up bird houses for insect eating birds (like swallows) to nest nearby and feed off the seemingly endless supply of pesky bugs that harass you and your horses. Release the good bugs on your property to manage the less desirable ones and to act as an herbicide. Set some fly parasite out in the manure pile to devour the smorgasbord of fly larvae that's incubating therein. And remember, non-poisonous spiders are good bug catchers.

**Manage your pastures wisely:** Rotate pastures for grazing to prevent overgrazing. Have your soil tested before you fertilize so you only use what you need and to prevent excess fertilizer from seeping into the ground water. Prevent and learn to manage muddy pastures by rerouting water drainage patterns on your property to prevent water from collecting.

**Compost:** It's good for your property and your garden. We said a lot about this issue in the last issue of the newsletter...

**Go solar:** your home or barn roof could be put to good use to capture the energy of the sun and feed that energy back to your power supply, and perhaps even back to the grid.

**Use biofuels:** Got a diesel truck? Consider converting it to biofuels (it's what the diesel engine was originally made to run on). This will not only help cut oil consumption, but also emissions.

**Keep vehicles and farm machines well maintained:** This ensures not only their longevity, but also their efficiency. Routine maintenance keeps fuel costs low if your motorized stock is in good working condition.

**Recycle and reuse:** Got a stack of supplement buckets? Transform them into grooming buckets, water buckets, stools, saddle racks. Be creative in the re-use of many of your equine product by-products. Keep recycling bins in the barn to collect the any recyclable waste.

**Still have questions?** Be sure to check out the National Sustainable Agriculture Information Services (ATTRA) website at [www.attra.ncat.org](http://www.attra.ncat.org) and the Horses for Clean Water website at [www.horsesforcleanwater.com](http://www.horsesforcleanwater.com) for answers to any of your equine sustainability questions ranging from compost, to bugs, to poultry, to green building barns.



# CHR's Horse of the Month: Meet Ginger Snap



This cute little sorrel pony is 3 years old and came to the rescue a victim of severe starvation and neglect. Ginger Snap recovered very well from her ordeal and is now looking for a new family to call her own! She is very friendly, well behaved, playful, and gets along great with people and other horses. She has participated in several hours of basic groundwork training and has been started under saddle with a rider but will need some additional training. She is an excellent student and willing to learn. We think she will make a great little riding pony for a small lightweight rider – she is eager to please and enjoys new challenges. If you are interested in Ginger Snap, please fill out our on-line adoption application and schedule a visit with her. She's a really fun little horse who deserves a good home!

Adoption fee: \$800. For more information about Ginger Snap or any of our other adoptable horses, please visit our website at [www.chr.org](http://www.chr.org)

**THE TACK COLLECTION**

**Everything for the English Horse & Rider**

*From Pleasure to Show and everything in between!*

1355 Forest Park Circle, Lafayette, CO 80026 (SE corner of Arapahoe & 95th)  
 toll free: 1-866/303-TACK (8225) • fax: 303/604-2783 • email: [info@tackcollection.com](mailto:info@tackcollection.com)

**303/666-5364 • [www.tackcollection.com](http://www.tackcollection.com)**

**D&K PRINTING**

2930 Pearl Street Boulder, Colorado 80301  
 303.444.1123 telephone 303.444.1139 fax



YOU ARE CORDIALLY INVITED TO THE

Colorado Horse Rescue

*"MANE EVENT - DENIM AND DIAMONDS"*

Annual Fundraiser

The event will take place on Saturday, August 22, 2009 at the Omni Interlocken Resort in Broomfield, CO - beginning at 5:30 p.m. Come join us for an evening of dinner, dancing, and partake in our fabulous silent & live auctions. CHR is pleased to announce Ernie Bjorkman as this year's Master of Ceremonies. For tickets, sponsorship opportunities, and event details, please visit our website at [www.chr.org](http://www.chr.org), call CHR directly 720-494-1414 or send an e-mail to [maneevent@chr.org](mailto:maneevent@chr.org). Please come support one of the highest regarded horse rescue organizations in the country, celebrating 23-years.



## **Colorado Horse Rescue Annual Fundraiser**

### **"Mane Event – Denim & Diamonds"**

Come join us for an evening of dinner, dancing, and partake in our fabulous silent & live auctions. CHR is pleased to announce Ernie Bjorkman as this year's Master of Ceremonies.

The event will take place on Saturday, August 22, 2009 at the Omni Interlocken Resort in Broomfield, CO - beginning at 5:30 p.m.

Please come support one of the highest regarded horse rescue organizations in the country, celebrating 23-years. For tickets, sponsorship opportunities, and event details, please visit our website at [www.chr.org](http://www.chr.org), call CHR directly 720-494-1414 or send an e-mail to [maneevent@chr.org](mailto:maneevent@chr.org).

CHR is a 501(c)3 non-profit organization dedicated to providing emergency relief, shelter, care rehabilitation and adoption services for abused, neglected, abandoned and unwanted horses. We also provide community resources through equine education, counseling, information and referral services.

# Homemade Concoctions for Everyday Horse Care

In this time of economic woe, here are some penny pinching tips to stretch your horse dollars by making some of the most common equine products. These have been used and collected by Robin of Double ANB Ranch, Strasburg, Colorado.

## For Removing Manure Stains

1 bottle of rubbing alcohol  
1 bottle of water  
1/8 cup of GREEN Palmolive Dish Soap  
(Has to be the GREEN one!)

Mix in a spray container. Spray on the manure stain spot then wipe with a damp well wrung out sponge. Rinse sponge clean and wipe again. The stain should come right out. If the stain is really bad you might need to apply the remover once more.

Robin's note: "I made up this recipe after guessing what was in an expensive store product and we used this on two pure white geldings for years before their shows - it worked like magic! You must rinse your sponges nice and clean as you go though, a dirty sponge on a white spot will leave a yellow tinge.

## Homemade Show Sheen Recipe

1/4 cup hair conditioner  
1/4 cup baby oil  
2 tablespoons vinegar (to keep flies away, this is optional)  
1/4 cup water

Mix and use as you would any other store-bought spray.

## Homemade Fly Spray for Horses #1

Mix equal parts of the following:  
Cider Vinegar  
Dawn Blue dish soap\*  
Water

Mix ingredients in a spray bottle. Shake well and use as you would any fly spray.



## Homemade Fly Spray for Horses #2

Mix the following:

- 1 cup white distilled vinegar
- 1 cup Water
- 1/3 cup Dawn Blue dish soap\*

Mix ingredients in a spray bottle. Shake well and use as you would any fly spray.

\*NOTE: Dawn Dishwashing does contain formaldehyde. If you wish to substitute a non-formaldehyde dish soap, this would work just as well. Lemon Brite is one brand that is formaldehyde free.

## Homemade Fly Spray for Horses #3

- 2 cups white vinegar
- 1 cup Avon Skin So Soft (Bath oil)
- 1 cup water
- 1 tablespoon eucalyptus oil

Mix ingredients in a spray bottle. Shake well and use as you would any fly spray.

## Homemade Mane & Tail Detangler

- Calgon Bath Oil Beads (dry)
- Water

Mix the Calgon with water - one part Calgon to three parts water. Store in a spray bottle. This will help recondition your horse's mane and tail. It also works well on knots. Apply liberally and work the knot out with a comb or stiff brush.

## Homemade Saddle Soap

- 2 bars of glycerin soap (available at Bath & Body Works)
- 1/4 cup milk
- 1/3 cup Lexol Leather Conditioner

Place all ingredients in microwaveable plastic container. Microwave until goopy and stir well. Smooth out the top and place in the freezer for several hours until hardened. (Unscented/scented and dyed glycerin soap works fine for this use).

## Sweet Feed Apples

- 3 apples
- 1 cup sweet feed
- 1/2 cup Molasses

Core and Slice apples into approximately 1/2 inch slices. Set aside on wax paper. In a bowl mix sweet feed and molasses thoroughly. Spoon sweet feed mixture into the center of each apple slice. Refrigerate until firm.

## A few other money saving tips ...

1. Use Dawn dishwashing detergent the original blue formula, not ultra, to bathe your horse. It works great, makes him shine, and is really cheap!
2. Faster Bathing Idea: When I give my horses baths, I mix my shampoo with a little water in a big spray bottle. Then after I wet them down, I take my spray bottle in one hand and my soft rubber curry in the other (the pink soft Grooma works great). I can spray on the soap and scrub them all over in record time without all the bending and soapy water running up my arms. Don't spray the soap directly on their faces.
3. When giving your horse a soap bath, rinsing with white vinegar will help to remove the soap. Vinegar will also serve as a fly repellent.
4. Equal parts vinegar and water will take out manure stains. (Important for white & gray horses.)
5. A little baby oil in warm water is a good cleaner for the under tail area of a mare. It cleans them and softens the area.
6. Use a five-gallon bucket for saddle racks. Take the handle off and nail them to the wall with a few nails on the inside of the bucket so the opening faces out. They keep the saddle in the correct position, and the open inside makes a wonderful place to stash your grooming gear.

# New Trail System at Douady Draw

Lest anyone think that the only news I ever report is bad news, here's some great news: the City of Boulder Open Space and Mountain Parks has just expanded, and reopened, both trailheads at Douady Draw and Flatirons Vista – which now contain designated horse trailer parking. Ta-da!

These parking areas are the result of many years of patient (and sometimes not-so-patient) negotiating with OSMP over equestrian access to some of our favorite habitat: the Eldorado Mountain/Douady Draw area south of Boulder. This area has provided, for me, countless hours of wonderful riding both on the existing trails and off them. I've thoroughly enjoyed the solitary experience of exploring the old haunts of miners and ranchers, railroad workers and road builders, dinosaurs and bears.

Like almost everything else, the world at Douady Draw changed in 2008. Gone is the old trail at the bottom of the valley – too close to the babbling brook, too close to the bushes where a variety of birds chirp merrily year round. Gone is the fun access to the Lindsay Pond, the old railroad water supply where our horses could get a much-needed drink – in the name of protecting frogs. Gone is the privilege of riding off-trail through the woods on Spring Brook Mesa, Bull Gulch, and the Sound of Music Saddle. Gone is the old bridge across the Denver Water Canal, right near the dangerous siphon where I almost lost my first water-loving dog. Gone are the funky old square parking lots where you'd just as likely as not get your rig parked-in by clueless hikers and bikers out

for the day. And gone is the solitude that used to make this special place at Boulder's doorstep feel as if it was far from the crush of humanity.

The changes have resulted in: lots of mountain bikers, dog walkers, people with baby joggers, and potentially even paragliders; A real designated trail system, with stacked loops so you can choose your recreational adventure; Two great new parking lots, complete with kiosks and rest rooms; New loop trails southwest of Flatirons Vista TH; New alignment for the Douady Draw Trail, up on the west hillside in a more sustainable location; A new loop trail around Spring Brook Mesa with the same drop-dead views of the Flatirons and the Boulder Valley; A new safer bridge across the Canal, far from the siphon; A new pedestrian-equestrian-only trail where the Sound of Music trail used to be, only now it's called Goshawk Ridge – and it is still very, very beautiful.

Is the brave new world of Douady Draw wonderful? You bet. I am serious in my appreciation of the effort OSMP went through to make this area the next best recreational mecca in Boulder.

Am I nostalgic for the good old days of Douady Draw? You bet.

Happy Trails!  
Suzanne Webel  
303-485-2162

TOTAL DISTANCE: Total mileage 14.2 miles

DIFFICULTY: Easy

DOGS: Check the ever-changing regulations at [www.osmp.org](http://www.osmp.org)

JURISDICTION: City of Boulder Open Space and Mountain Parks

MAPS: Topos are obsolete. Use map in kiosk or this one.



## JOIN THE BCHA WEEKLY TRAIL RIDES!

BCHA's Weekly Trail Rides are resuming! Usually Weds. or Thurs., approximately 10-3 depending on season and other variables. Call Suzanne for info by Tuesday evening, 303-48-2162.

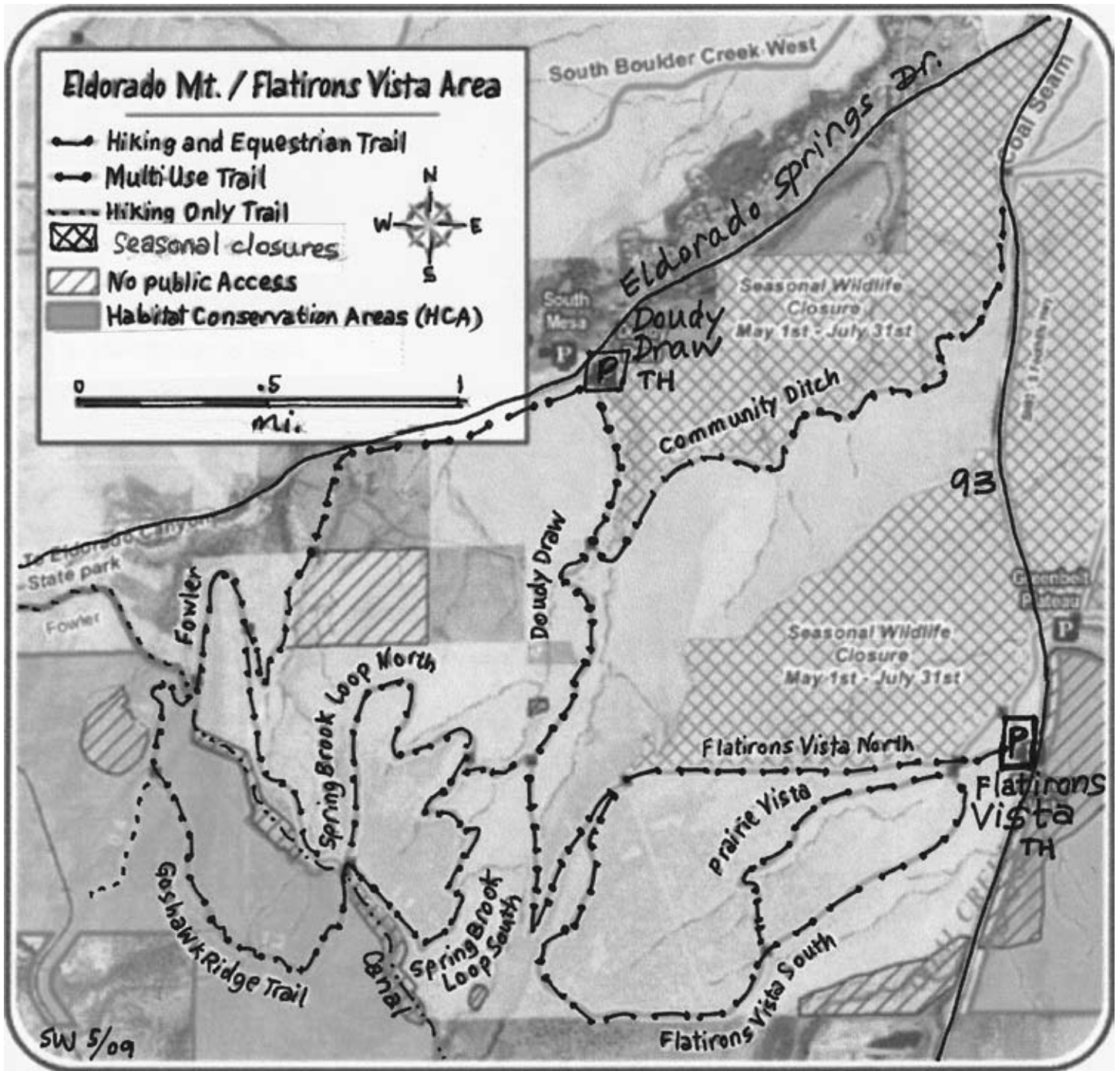

## 10% Discount Offered to BCHA Members by These Merchants

This section offers to display free business card-sized ads to local merchants who are willing to give BCHA members a 10% discount on their goods or services.

This program provides tangible benefits to BCHA members and is an incentive to others to join BCHA. It benefits equestrian-related businesses by giving them free, targeted advertising to the horse community. It's a win-win solution for everyone!

If this program appeals to you, please send a copy-ready electronic ad (MUST be 3.5" x 2" horizontal; in tiff, jpg or PDF file formats preferred, 300 dpi resolution) to Sandi Rosewell at sandi.rosewell@colorado.edu. If you are unable to do so, just send a business card and we'll scan it. Upon receipt of your ad, you will receive a confirmation and a copy of the first issue in which your ad appears.

Thanks in advance for supporting BCHA!



Premium Grass & Alfalfa Mix

Also limited boarding with riding on 80 acres.

SUZANNE WEBEL  
(303) 485-2162  
5735 PROSPECT ROAD  
LONGMONT, CO 80503



NEW & USED SADDLES & TACK  
WE BUY, SELL OR TRADE

Dick Van Proosdy  
2501 24th Ave.  
Longmont, CO 80503  
(303) 772-7821  
Cell: (303) 775 7506

Open 5 days a week! 10 am - 6 pm  
Sunday: Noon- 5:00 pm  
Closed on Tuesdays • Evenings by Appt.

Located 1 block south of Hwy 66 and 1 block west of Hover on 24th Ave.



*Once Upon a Time...*

Spellbinding Storytelling  
for all ages 3-103  
with Native American Style Flute  
Perfect for Horse Camps,  
campfires, etc.

Nina Berezina • Storyteller  
303-494-9573



SIMPLY NHN

Organic, wild-crafted herbal products for horses—Naturally

Phone: 1-866-471-9868  
Fax: 1-866-471-9868  
web: <http://www.simplynhn.com>  
PO Box 2053  
Longmont, CO 80502



Visit our web site for healthy solutions for your pet. [www.naturalpetproducts.net](http://www.naturalpetproducts.net)

Cindy Lloyd  
Cell: 303-514-0076

Certified Animal Practitioner

- Acupressure & Massage for Animals
- Anesthesia-Free Teeth Cleaning for Dogs & Cats



PHOTO FARM Studios

INDOOR & OUTDOOR SETTINGS  
"Where Your Picture Dreams Come True"

PO Box 1011  
Boulder, CO 80306  
(303) 440-4418  
Fax: (303) 485-8097  
[www.photofolioinc.com](http://www.photofolioinc.com)



**NO WORRIES UNLIMITED**

**Jill C. Schmidt**  
303-774-8754

Complete Personal Asst. Services  
Barn & House Sitting  
Horse & Dog Exercising

*Bonded • Experienced • References*

noworriesunlimited.com  
jill@noworriesunlimited.com

**Raian Kaiser, certified Instructor**



Now offers the unique and gentle  
bodywork of the Equine Touch  
for your horse, and Vibromuscular  
Harmonization for you.

(970) 203-0725 equinetouchinfo@yahoo.com

**HORSES & HANDS**  
*Equine Massage, Acupressure  
& Cranio-Sacral*



**Jackie Nairn**  
727 Timberlane  
Boulder, CO 80304  
(303) 449-4288

jackie@horsesandhands.com



**BOULDER HORSE & RIDER**  
EQUINE SUPPLIES - FEED - GIFTS  
& WESTERN APPAREL

**JILL TALBOT**  
303-440-3466  
Fax 303-545-5737

4593 N. Broadway #A-200  
Boulder, Colorado 80304

**Perry's Shoe Repair**

949 Walnut  
Boulder, CO 80302  
(303) 443-4580

**Nightwinds** 

Tack Shop Inc.

*Specializing  
in You!*

Internet sales: www.nightwindstack.com  
Mobile Unit at Shows  
Email: nightwindstack@aol.com • (970) 532-2463  
Ann Materasso CEO



**Asha Wolf, DPT, CMA**

*Doctor of Physical Therapy  
Certified Movement Analyst*

*One-on-One  
Custom Tailored Programs*

Specializing in pain management and chronic cases  
*Equestrian-oriented therapy*  
Convenient sessions at your ranch or home  
303-652-0463 www.wolfphysicalrehab.com

**Equilibrium Training**

**Elizabeth Paranhos**  
Certified Yoga Instructor/ Equestrian

1555 Jennine Place  
Boulder, CO 80304

303.880.4285

elizabethparanhos@yahoo.com





**Portraits**  
Oil or Pencil

Susan Becker  
Golden, Colorado  
303.526.1288

BeckerPaints.com



**EQUINE TOUCH BY ELIZABETH SHARP**

303-704-2853

[etbyes@me.com](mailto:etbyes@me.com)  
[www.etbyes.com](http://www.etbyes.com)  
[www.theequinetouch.com](http://www.theequinetouch.com)

**The Equine Touch™**  
PRACTITIONER



**Frances Marino**  
Budding Artist  
303-516-1510

[yessy.com/horseypassion](http://yessy.com/horseypassion)  
[horseypassion@aol.com](mailto:horseypassion@aol.com)



ask for **mary louise**

for all of your in-home pet care needs  
[www.marylouisepetsitter.com](http://www.marylouisepetsitter.com)

**mary louise powell**

303-845-2837  
[askfor@marylouisepetsitter.com](mailto:askfor@marylouisepetsitter.com)  
Insured & Bonded

# Save the Dates!

## BCHA CALENDAR

### BCHA Board Meetings

BCHA Board Meetings are held on the first Wednesday of each month at 7 pm. Members are welcome to attend. Please check our website, [www.boulderhorse.org](http://www.boulderhorse.org), for specific time and location.

### CALENDAR OF LOCAL EVENTS

Equestrian events not sponsored by BCHA that will take place in Boulder County and adjacent counties are provided in our newsletter calendar as a service to our members. Please send name of event, date, time, place, and contact information to our editor, Allison Schultz, [snowshoerendevu@yahoo.com](mailto:snowshoerendevu@yahoo.com). Items must be received by the newsletter deadline, the 15th of every odd-numbered month.

### Hunter/Jumper Schooling Shows 2009

Triple Creek Ranch, 4255 Nelson Rd. Longmont, Co  
[www.triplecreek-ranch.com](http://www.triplecreek-ranch.com) for info/prize list/entry forms  
Contact: Lynn McChesney 303-444-4291  
Lead Line, Pile of Poles - 3ft Divisions  
April 11, May 16, June 13, July 18  
Aug. 8, Sept 12, Oct 3, Nov 7  
Fall Pair Pace and Social- Watch for date on web page!!

### Trail Obstacle Clinics

Marty Marten and Jody Marken will be offering TRAIL OBSTACLE CLINICS - Come improve your ability to work with your horse over different obstacles and expose your horse to challenges in a safe, positive environment.  
Summer 2009 Dates:

Sun, July 5; Sat, July 25; Sat, August 1; Sat, August 15;  
Sat, August 29. Summer 2009 Time: 9 AM - 12 PM  
Limit 6 riders per clinic. Not a series - come to one, or come to more. Location: Two Spruce Farm - 3714 West County Rd 2, Berthoud, CO 80515. PRE-REGISTRATION REQUIRED, contact Marty or Jody at 720-494-9898 or [jodymarken@hotmail.com](mailto:jodymarken@hotmail.com). \$75/clinic (rider).

**Please check the BCHA website at [www.boulderhorse.org](http://www.boulderhorse.org) for late breaking calendar dates. For listings of events in all of Colorado, see the Maverick Press.**

# Rope a deal!

A big **THANK YOU** to our loyal customers for their business and support each and every day. BHR wouldn't exist without you. We would like to take this opportunity to say, "Thanks, we really appreciate you shopping with us!"



## BOULDER HORSE & RIDER

EQUINE SUPPLIES • FEED • GIFTS  
& WESTERN APPAREL

4593 N. Broadway #A-200  
Boulder, Colorado 80304

Hours: Mon. - Fri. 10:00 a.m. - 6:00 p.m.

Sat. 9:00 a.m. - 5:00 p.m.

303-440-3466 • Fax 303-545-5737

July is Tucker  
Saddle sale month!



Save 10 percent on any floor  
model (*no special orders*).

Other brand saddles  
also on sale.

## CLASSIFIEDS

**Horse Partial Lease:** Three really nice horses for partial lease. Dressage, western, trails – they do it all! I love these guys but I just can't keep up with them any more. Central Boulder County. Experienced rider(s) only. 303-485-2162.

**Boarding available** for one lucky horse. Private 80 acre farm, outdoor dressage arena, two-mile trail and quiet roads, central Boulder County. 303-485-2162

**Need Help?** Responsible 17-year-old eager to help YOU with odd jobs, farm/garden work, gourmet cooking, photography, pet sitting, you-name-it-I'll-do-it! Table Mountain area. Call Colin Bovet 303-746-5408.



# BCHA Help Wanted!!

As we move into a new dawn of being an established grassroots organization, BCHA has several positions and projects that need YOU!

Is there a talented newsletter editor locked inside you just waiting to be asked? Are you a trail rider looking to give back something to the community for all the pleasure you and your horse have derived from Boulder's trail system? Less outdoorsy but up on internet technology? How about a committee chair position? Don't know what you might like to do but want to contribute somehow? Read on.

## WEBSITE MANAGER

BCHA has a great new website and needs someone to be the point person. You'd solicit, receive, and edit material to be posted on the website, which is our window to the outside world. It's the first place people turn when they are looking for information about horses in Boulder County. The webmaster also manages our "InfoLine," which responds to people's questions or directs them to someone who can. Put a good face on BCHA!

## CONSTANT CONTACT COORDINATOR

This communication network to our membership broadcasts email bulletins about upcoming events such as seminars and public meetings. It's in an attractive, easy-to-use format that allows some graphics and color, and is activated on an as-needed basis. This person would maintain our email database, and receive/edit/send material out to our membership in a timely manner.

## NEWSLETTER EDITOR

If writing your own job description appeals to you, then editing the BCHA newsletter "The Horse's Mouth" is right up your alley. Everything is on the table, from soliciting, writing, and/or gathering articles, to graphic design and

publishing. We're even thinking about going to an electronic newsletter that would allow color photos, save trees, and be more timely than every other month. On the other hand, we want to continue publishing some hard copies to be able to distribute as public relations and for the pack rats among us. A great entrée into a journalism career!

## HORSE SERVICES DIRECTORY COMMITTEE CHAIR

Like telling people where to go? That's what a directory is for, right? We do ours about every five years, and hard though it may seem to believe, it's about time for the 2010 edition. The candidate for this position needs to convene a committee, which will verify information in our 2005 Directory; solicit ads for the next one; turn up horse people under every rock and bush in Boulder County to be included in the next edition; and publish and distribute the final product far and wide.

## TRAIL COMMITTEE CHAIR

Come on, trail riders! We're looking for a versatile self-starter who is willing to coordinate BCHA's adopt-a-trail commitments at Caribou Ranch, Heil Valley Ranch, and Doudy Draw. It would be wonderful if this person would also coordinate Public Lands Appreciation Day - a time to show our local government officials what the world looks like from the back of a horse.

So step right up, folks. These are do-able, bite-sized projects. You won't be starting from scratch, and we'll help you get started. **Please talk to any of our Board members for more information** and your very own welcome how-to kit. Thanks in advance!



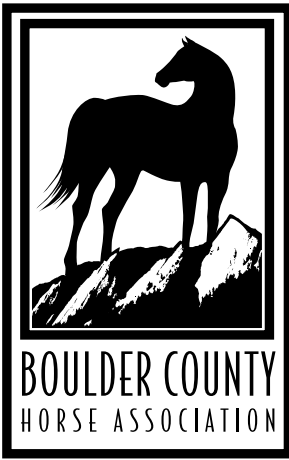

**BOULDER COUNTY  
HORSE ASSOCIATION  
PO BOX 19601  
BOULDER, CO 80308-2601**

**RETURN SERVICE REQUESTED**

### **BCHA MEMBERSHIP APPLICATION/RENEWAL FORM**

Name(s) \_\_\_\_\_

Address \_\_\_\_\_ City \_\_\_\_\_ Zip \_\_\_\_\_

Phone(s) \_\_\_\_\_ Fax \_\_\_\_\_

Email Address \_\_\_\_\_

- RENEWAL                       NEW MEMBERSHIP  
 \$25 Individual               \$30 Family     \$10 Junior (under 18)  
 \$50 Business/Organization     4-H Group (n/c)  
 \$1000 Lifetime Member

Please make checks payable to BCHA. Mail new memberships and renewals to BCHA, PO Box 19601, Boulder, CO 80308-2601.

Please check activities you are interested in:

- Trails Planning                       Trail Rides     Trails Maintenance  
 Horse Services Directory               Liaison (other horse clubs)  
 Representation (city, county, state)     Calling Committee  
 Seminars                                       Other \_\_\_\_\_

Please check riding disciplines you are interested in:

- Dressage     Hunter/Jumper     Eventing     Reining     Cutting  
 Ranch Versatility     Barrel Racing     Western Pleasure  
 Saddle Seat     Pleasure Trail Riding     Endurance     Competitive Trail  
 Driving     Other \_\_\_\_\_

How many horses do you own? \_\_\_\_\_

I would like to donate an extra \$\_\_\_\_\_ to BCHA.

BCHA sometimes makes its membership list available to organizations or vendors. If you prefer NOT to be included, check here

### **Save the Dates!**

*See the Calendar on page 16 for upcoming events*

*It is with much gratitude that we proudly announce this issue of The Horse's Mouth was printed at D&K Printing, 2930 Pearl St., Boulder, CO 80301, 303/444-1123.*

BCHA was founded in 1971 as a Colorado non-profit corporation. In 1998, we obtained our 501(c)3 status from the IRS, enabling contributions to the organization to be tax-deductible.